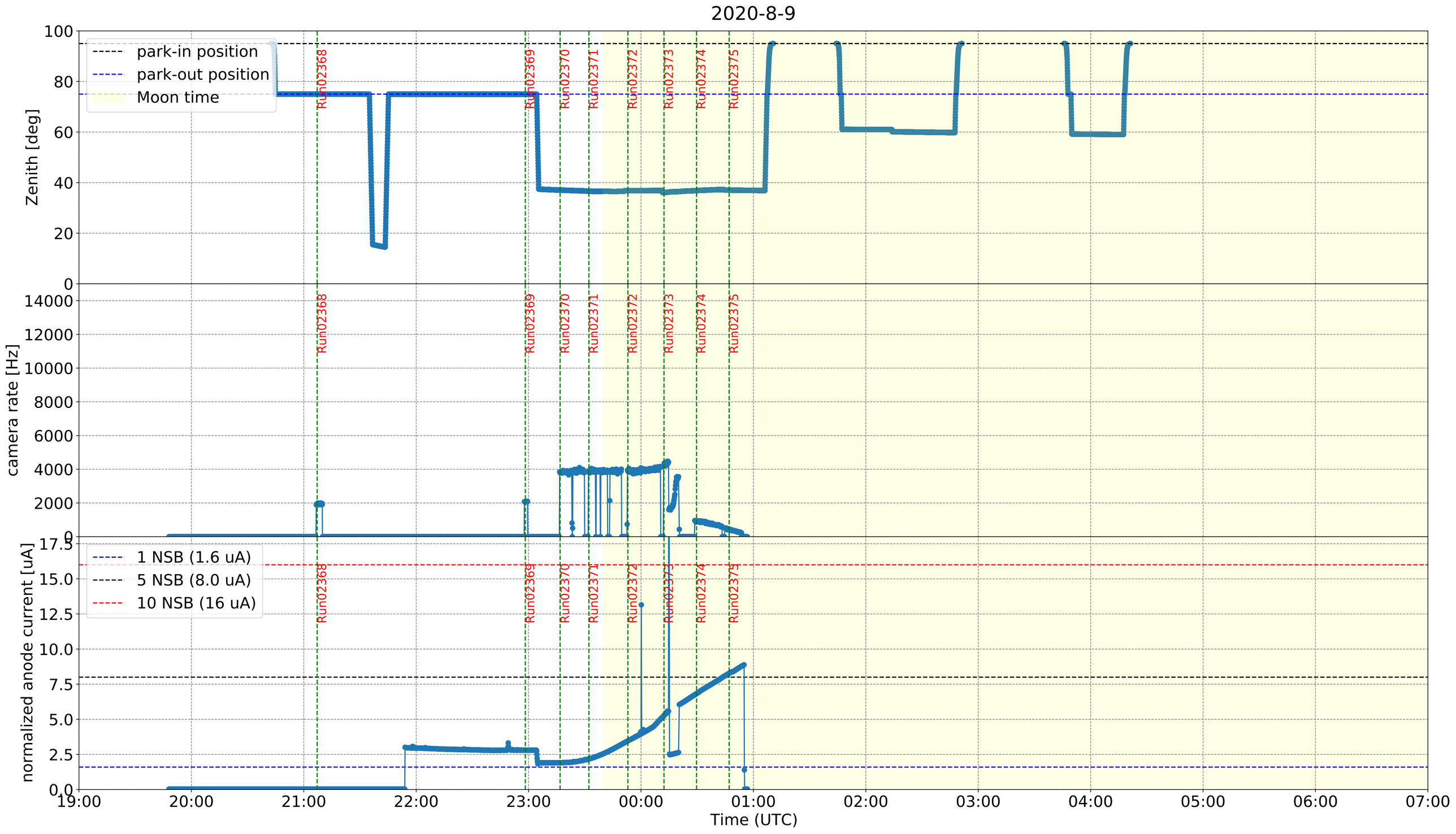
2020-8-9
park-in position
park-out position
Moon time
Zenith [deg]
camera rate [Hz]
normalized anode current [uA]
1 NSB (1.6 uA)
5 NSB (8.0 uA)
10 NSB (16 uA)
Run02368
Run02369
Run02370
Run02371
Run02372
Run02373
Run02374
Run02375
Time (UTC)
19:00
20:00
21:00
22:00
23:00
00:00
01:00
02:00
03:00
04:00
05:00
06:00
07:00

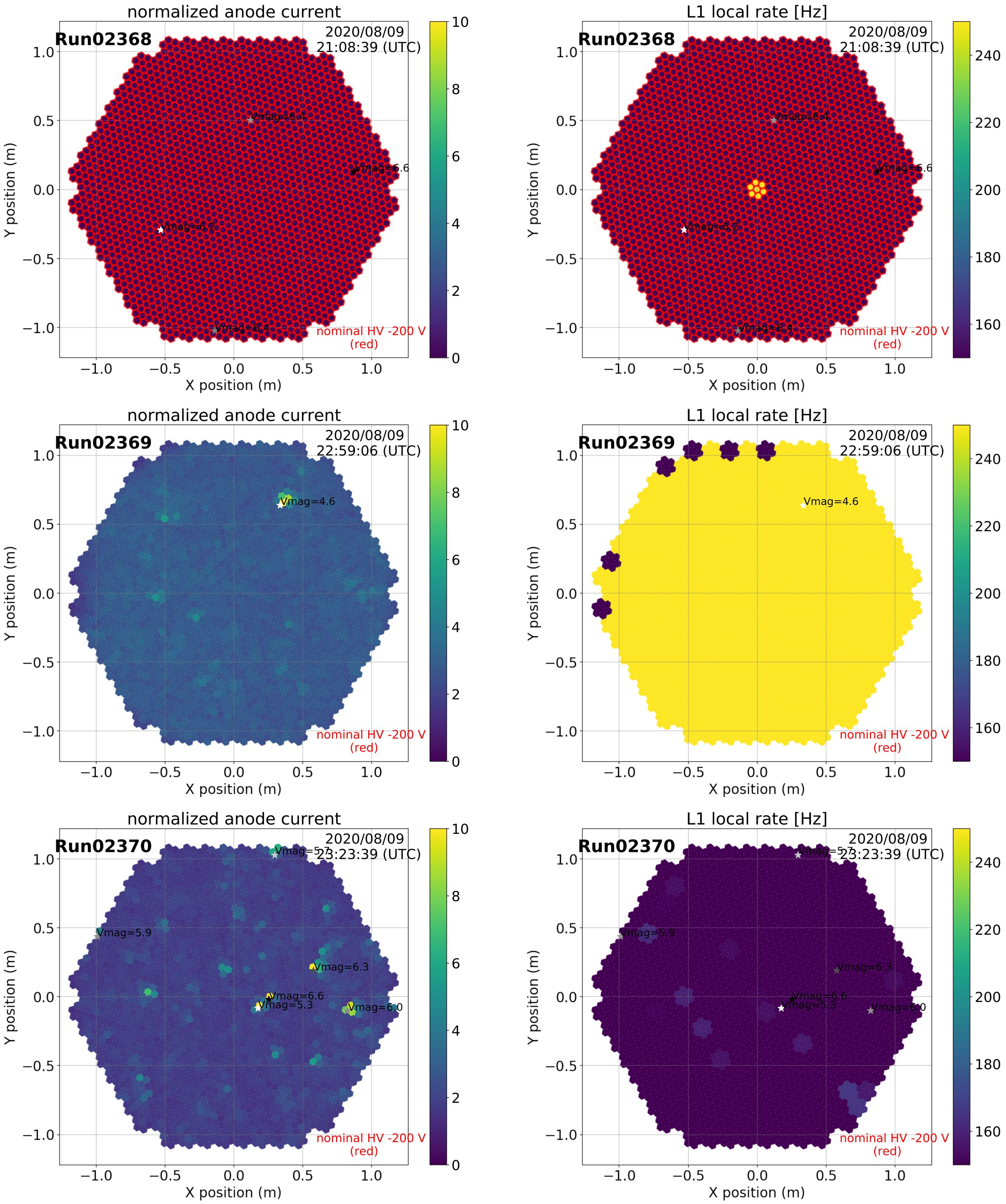
normalized anode current
L1 local rate [Hz]
Run02368
2020/08/09
21:08:39 (UTC)
Vmag=6.4
Vmag=6.6
Vmag=6.2
Vmag=6.4
nominal HV -200 V
(red)
Run02369
2020/08/09
22:59:06 (UTC)
Vmag=4.6
Run02370
2020/08/09
23:23:39 (UTC)
Vmag=5.7
Vmag=5.9
Vmag=6.3
Vmag=6.6
Vmag=5.3
Vmag=6.0
X position (m)
Y position (m)

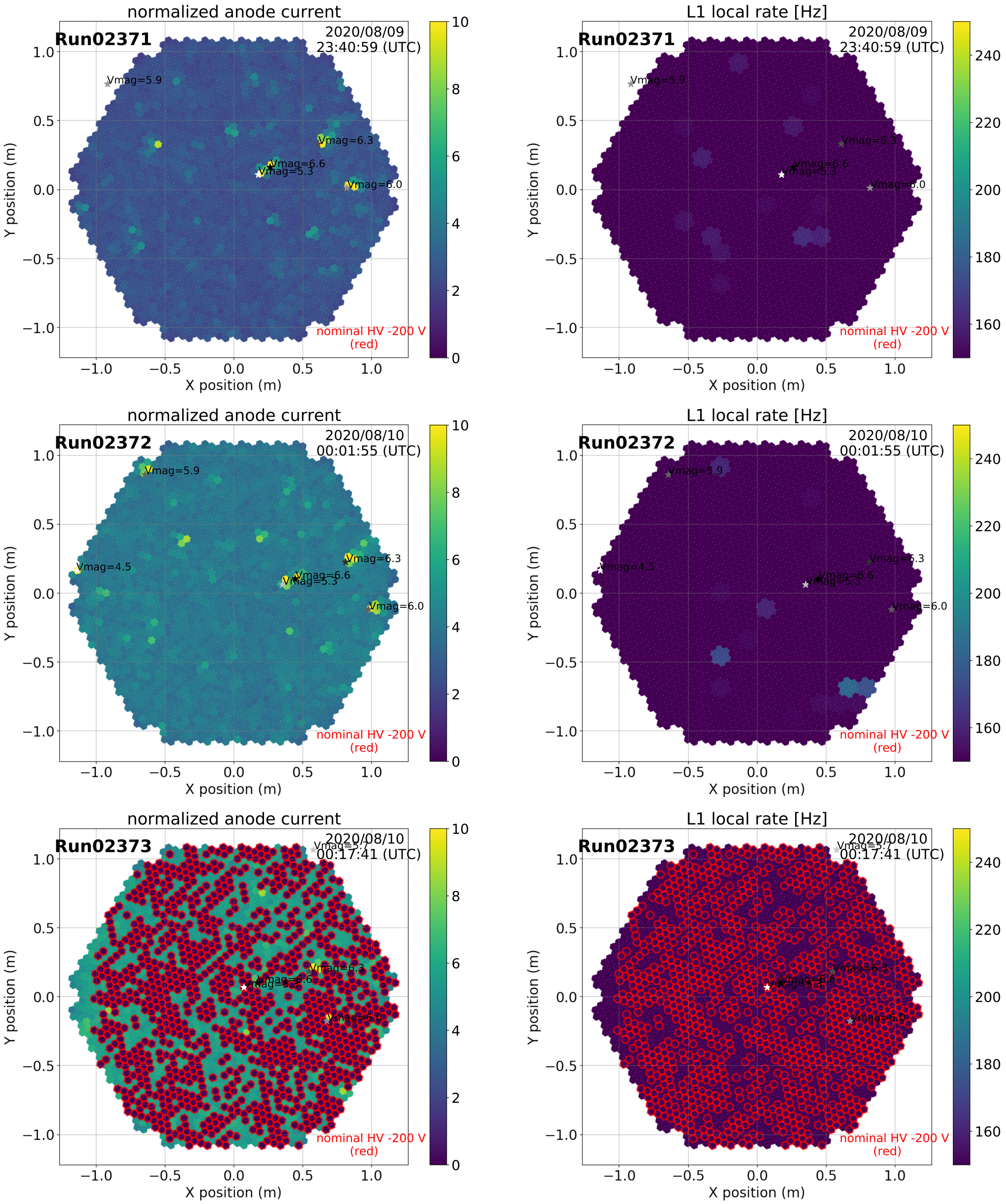
normalized anode current
Run02371
2020/08/09
23:40:59 (UTC)
Vmag=5.9
Vmag=6.3
Vmag=6.6
Vmag=5.3
Vmag=6.0
nominal HV -200 V
(red)
Y position (m)
X position (m)
L1 local rate [Hz]
Run02371
2020/08/09
23:40:59 (UTC)
Vmag=5.9
Vmag=6.3
Vmag=6.6
Vmag=5.3
Vmag=6.0
nominal HV -200 V
(red)
Y position (m)
X position (m)
normalized anode current
Run02372
2020/08/10
00:01:55 (UTC)
Vmag=5.9
Vmag=4.5
Vmag=6.3
Vmag=6.6
Vmag=5.3
Vmag=6.0
nominal HV -200 V
(red)
Y position (m)
X position (m)
L1 local rate [Hz]
Run02372
2020/08/10
00:01:55 (UTC)
Vmag=5.9
Vmag=4.5
Vmag=6.3
Vmag=6.6
Vmag=5.3
Vmag=6.0
nominal HV -200 V
(red)
Y position (m)
X position (m)
normalized anode current
Run02373
2020/08/10
00:17:41 (UTC)
Vmag=6.3
Vmag=6.6
Vmag=5.3
Vmag=6.0
nominal HV -200 V
(red)
Y position (m)
X position (m)
L1 local rate [Hz]
Run02373
2020/08/10
00:17:41 (UTC)
Vmag=6.3
Vmag=6.6
Vmag=5.3
Vmag=6.0
nominal HV -200 V
(red)
Y position (m)
X position (m)

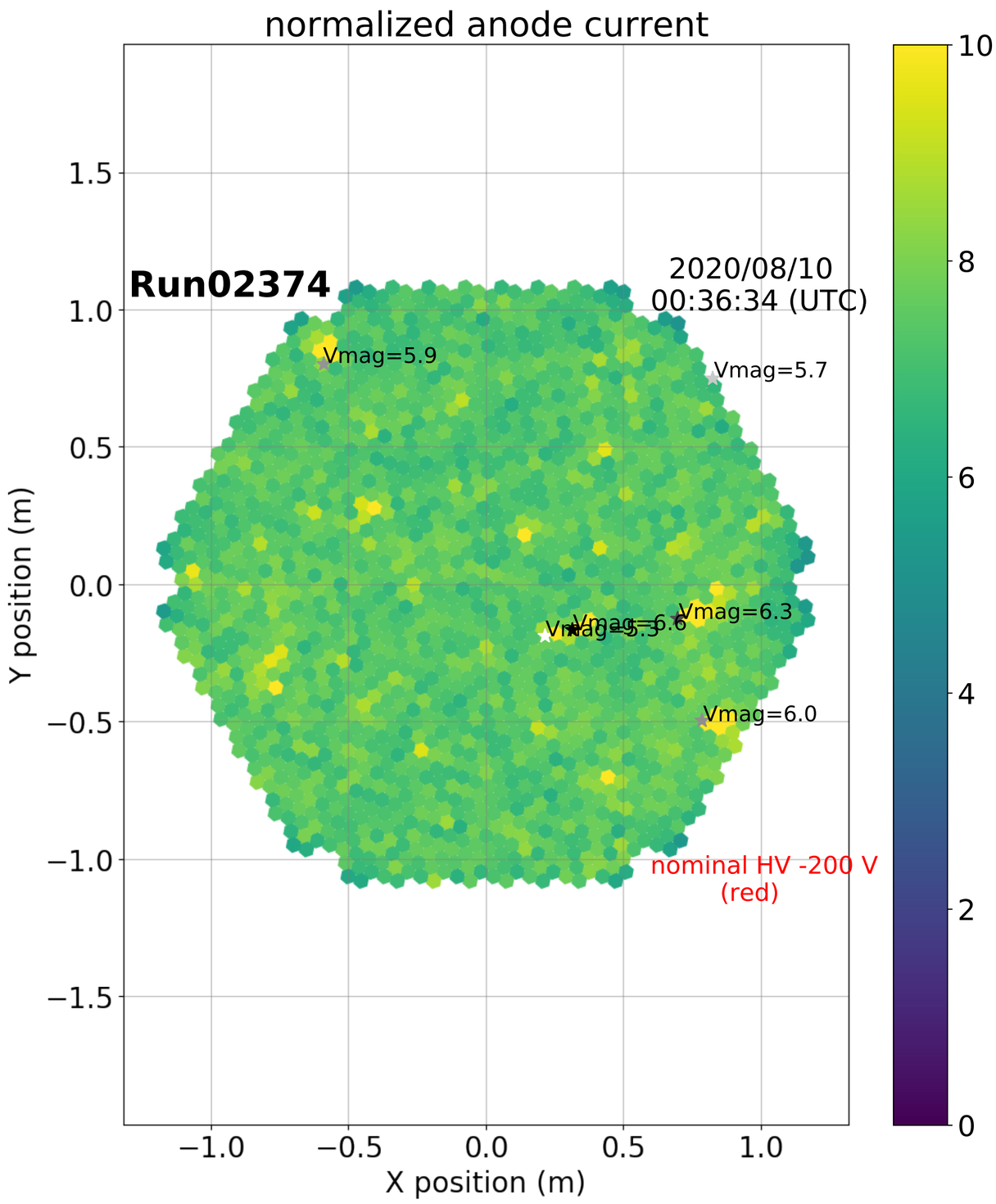
normalized anode current
Run02374
2020/08/10
00:36:34 (UTC)
Vmag=5.9
Vmag=5.7
Vmag=6.3
Vmag=6.0
nominal HV -200 V
(red)
Y position (m)
X position (m)

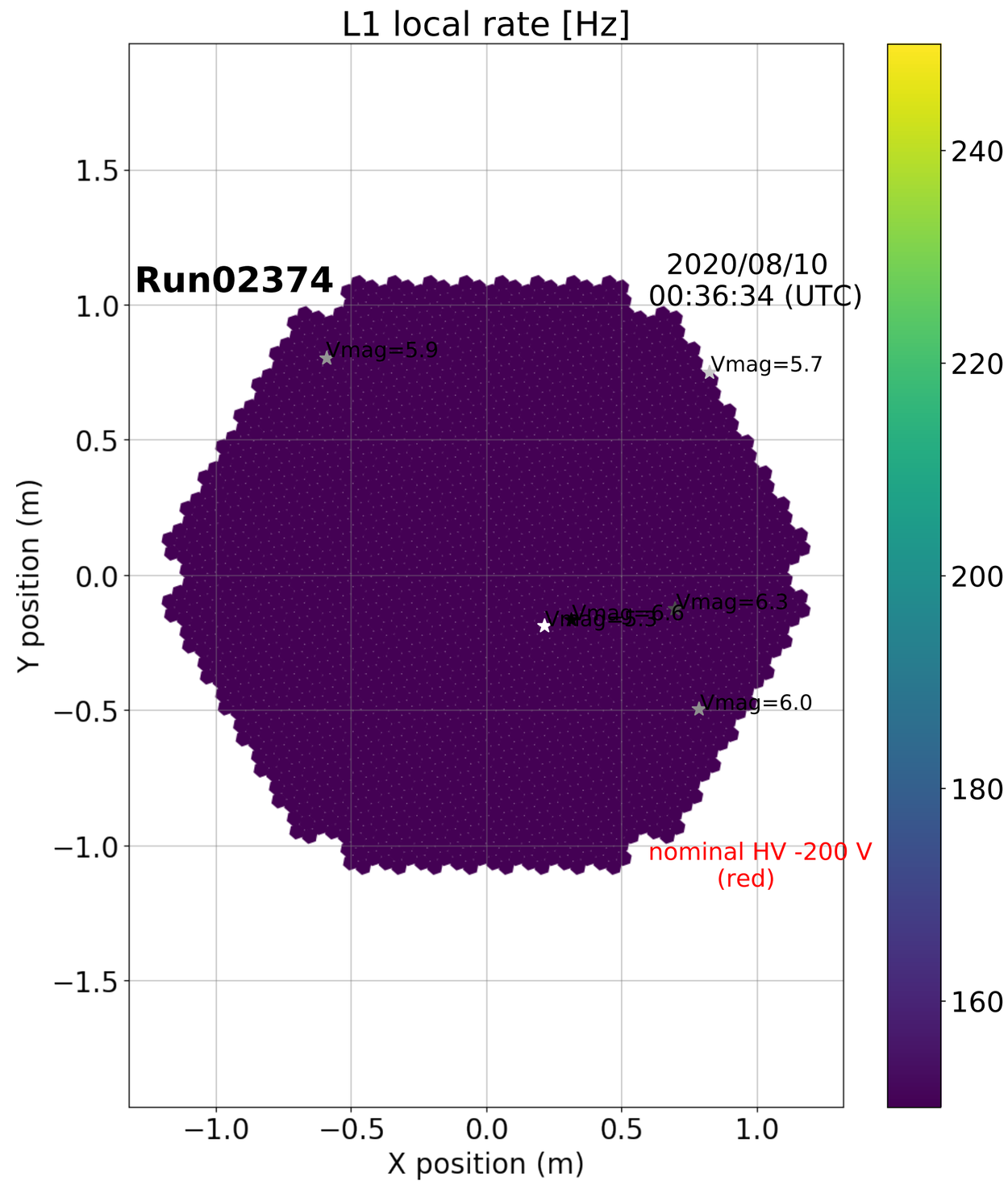
L1 local rate [Hz]
Run02374
2020/08/10
00:36:34 (UTC)
Vmag=5.9
Vmag=5.7
Vmag=6.3
Vmag=6.0
nominal HV -200 V
(red)
Y position (m)
X position (m)

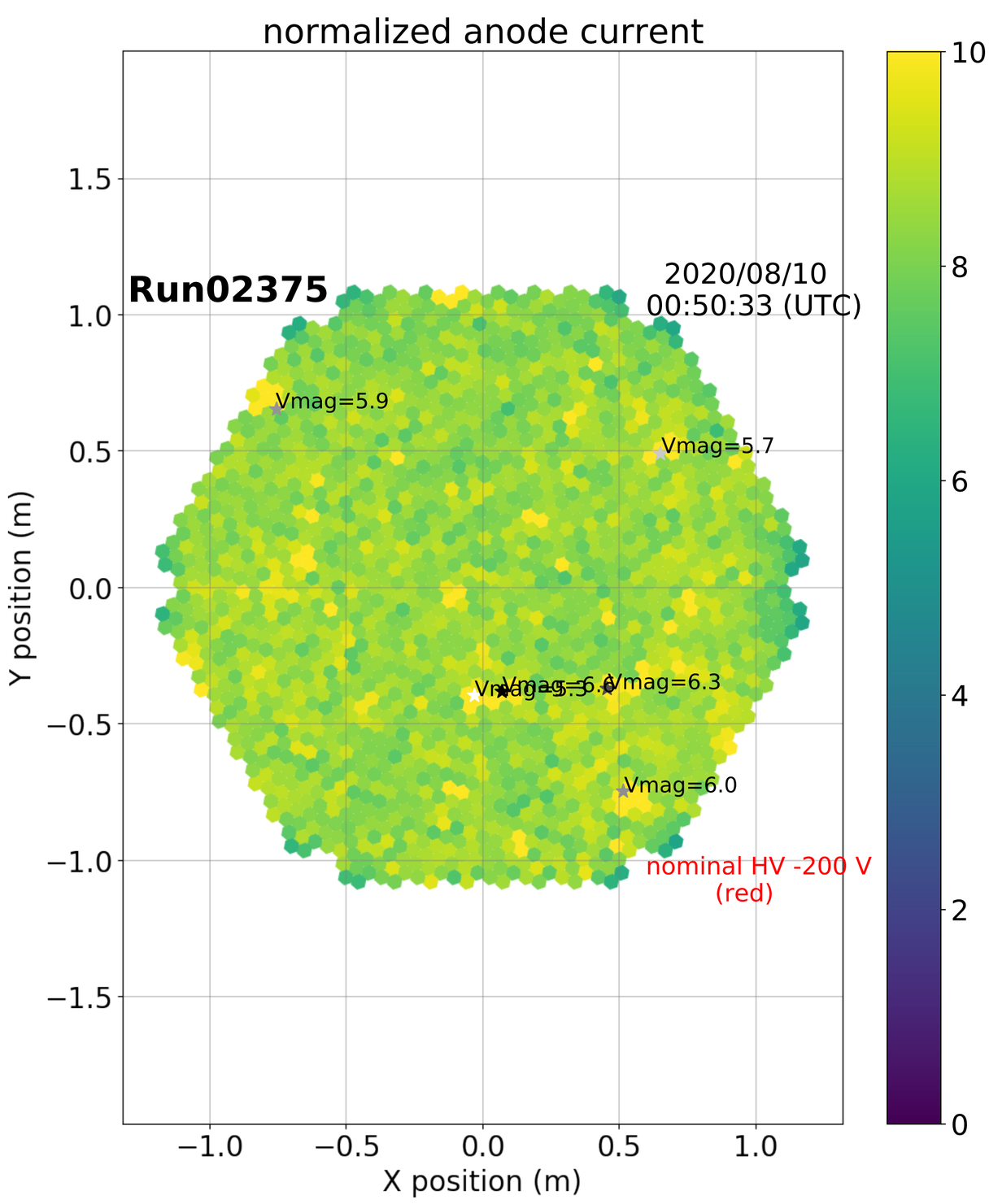
normalized anode current
Run02375
2020/08/10
00:50:33 (UTC)
Vmag=5.9
Vmag=5.7
Vmag=6.3
Vmag=6.0
nominal HV -200 V
(red)
Y position (m)
X position (m)

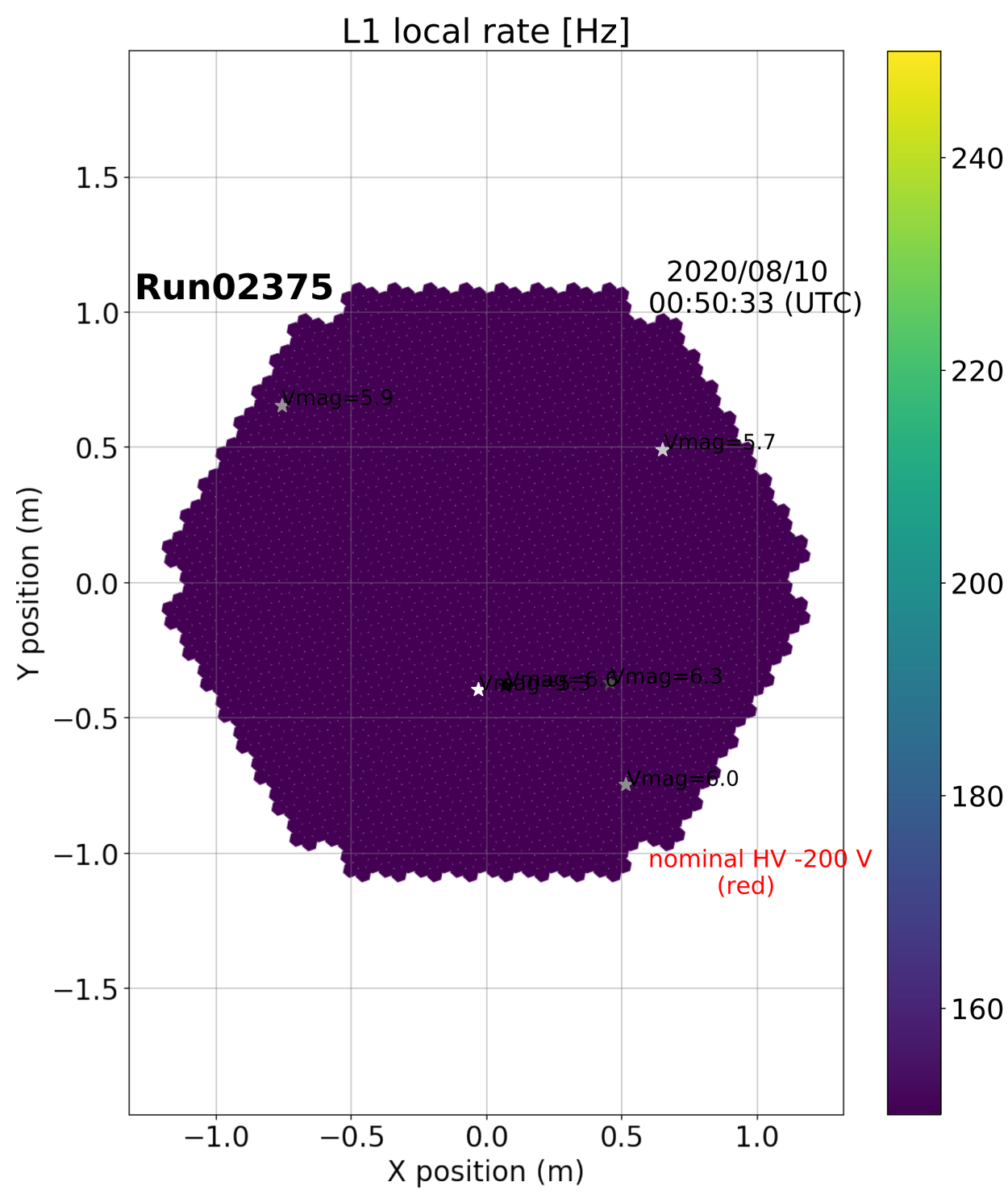
L1 local rate [Hz]
Run02375
2020/08/10
00:50:33 (UTC)
Vmag=5.9
Vmag=5.7
Vmag=6.3
Vmag=6.0
nominal HV -200 V
(red)
Y position (m)
X position (m)